

ORDERED BY: KEN WNEK  
33287 STANTON LANE  
INGLESIDE, IL. 60041

FARRIS, HANSEN & ASSOCIATES, INC.  
ENGINEERING - ARCHITECTURE - SURVEYING  
7 RIDGWAY COURT P.O. BOX 437  
ELKHORN, WISCONSIN 53121  
OFFICE: (262) 723-2098 FAX: (262) 723-5886

REVISIONS

PROJECT NO.  
7809  
DATE:  
12/09/2008  
SHEET NO.  
1 OF 1

# PLAT OF SURVEY

LOTS 21 & 22 OF BLOCK 1  
THANSLAND SUBDIVISION  
LOCATED IN THE NE 1/4 SECTION 35  
TOWN 4 NORTH, RANGE 16 EAST  
WALWORTH COUNTY, WISCONSIN

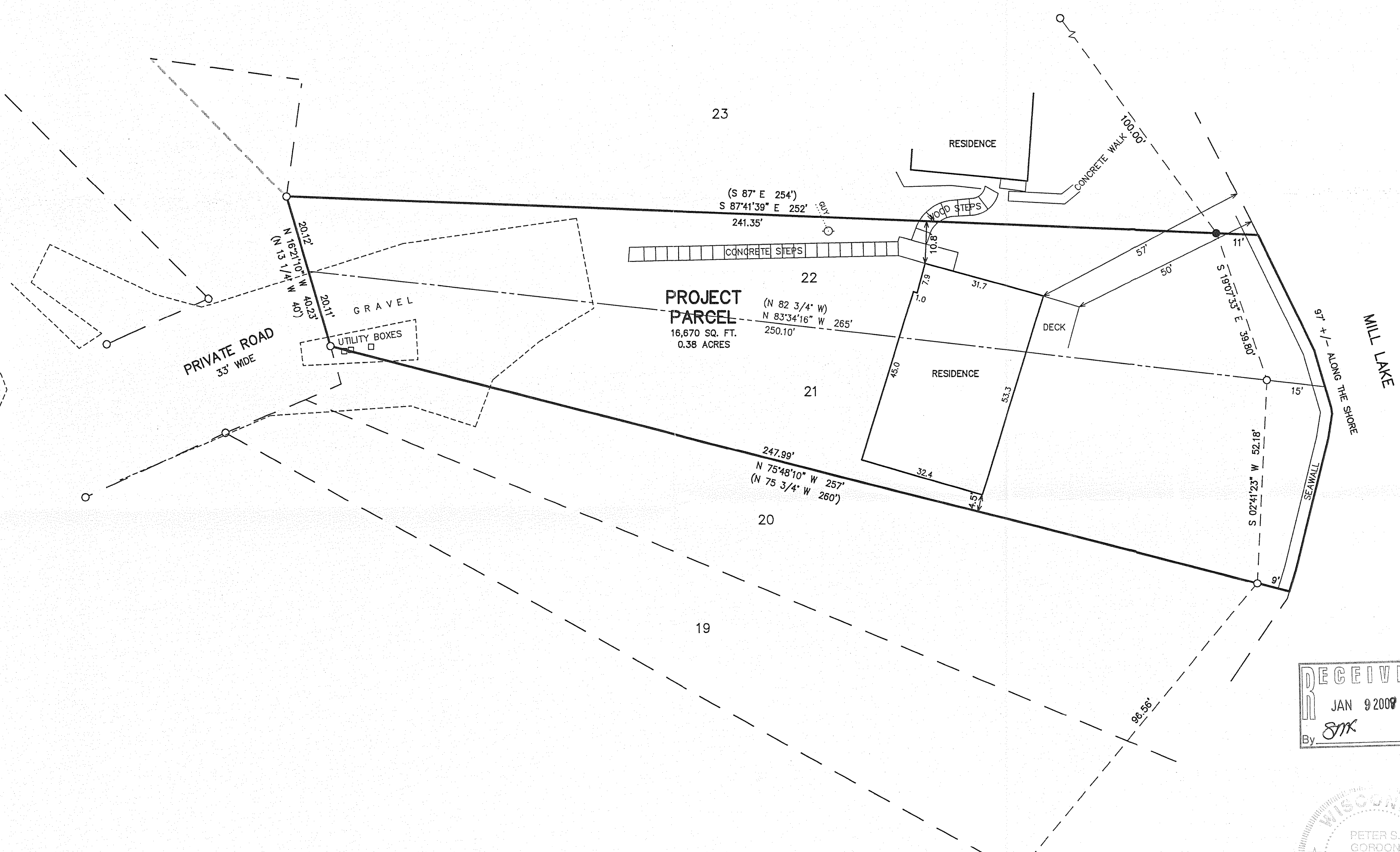
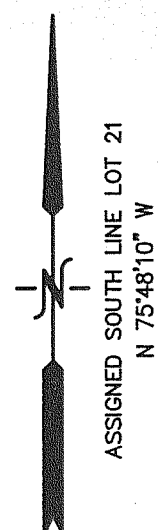

## LEGEND

- = FOUND IRON PIPE STAKE
- = FOUND IRON REBAR STAKE
- (XXX) = RECORDED AS

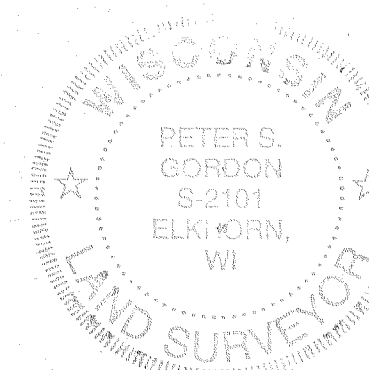
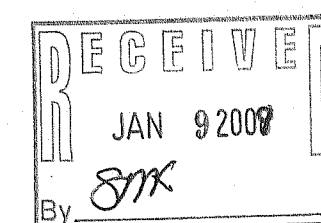

NOTE: COPIES OF THIS MAP TO WHICH THE FOLLOWING CERTIFICATE WILL APPLY SHOW SURVEYOR'S ORIGINAL SEAL AND SIGNATURE IN RED INK. COPIES BY ANY OTHER MEANS MAY HAVE ALTERATIONS WHICH DO NOT REPRESENT THE SURVEYOR'S WORK PRODUCT.

I HEREBY CERTIFY THAT THE ABOVE DESCRIBED PROPERTY HAS BEEN SURVEYED UNDER MY DIRECTION AND THAT THE ABOVE MAP IS A TRUE REPRESENTATION THEREOF AND SHOWS THE SIZE AND LOCATION OF THE PROPERTY AND ITS EXTERIOR BOUNDARIES. THIS SURVEY IS MADE FOR THE USE OF THE PRESENT OWNERS OF THE PROPERTY, AND ALSO THOSE WHO PURCHASE, MORTGAGE, OR GUARANTEE THE TITLE THERETO WITHIN ONE YEAR FROM THE DATE HEREOF.

DATED: 12/9/2008

*Peter S. Gordon*  
PETER S. GORDON R.L.S. 2101

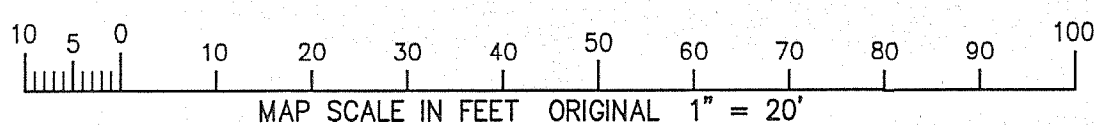

HTL-10

416-2377